

building
patient
care



Presentation to Kelowna Council

November 15, 2010



Central Okanagan Regional Hospital District

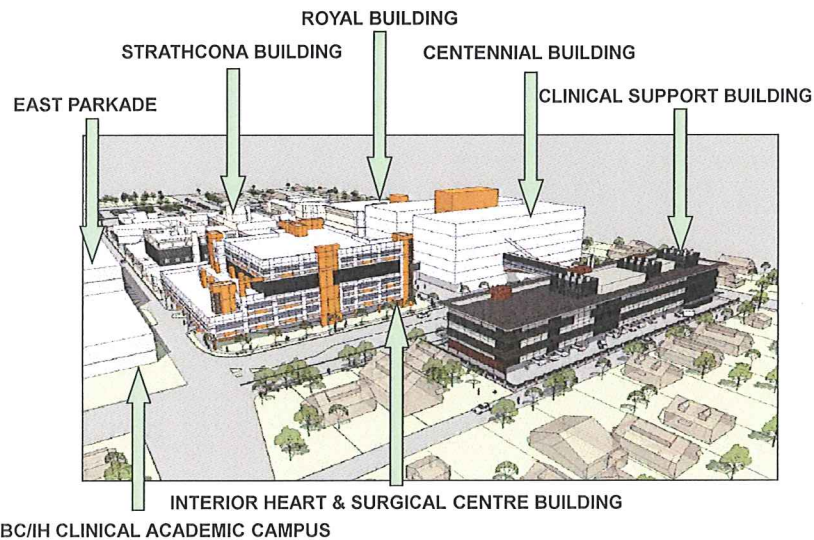

Central Okanagan Regional Hospital District

building
patient
care



UBC/IH Clinical Academic Campus/East Parkade

~3,200m² (34,000ft²)

Project Scope

- 180 Seat Lecture Theatre (# of learners)
- Distance Education Rooms
- Clinical Skills Rooms
- IH Clifford B Henderson Library
- Multi-level Parkade
- Future: meeting space, simulation lab



Status

\$39.1m

Completed: Dec 3/2009

Grand Opening: January 25, 2010

-39 UBC Medical students on site in Sept 2010

-Two fully operational video conference rooms on the 2nd floor – 8 seat and 16 seat – these can be booked through Janet Halbasch (janet.halbasch@ubc.ca).



partnerships
British Columbia

Central Okanagan Regional Hospital District

**building
patient
care**



September 2010 KGH Medical Learners

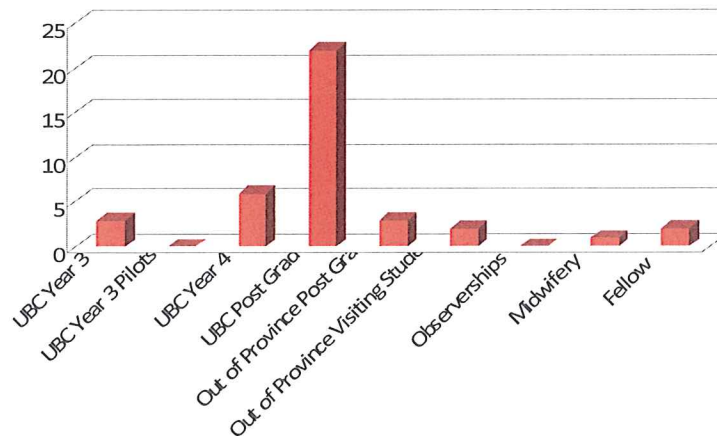

partnerships
British Columbia

Central Okanagan Regional Hospital District

**building
patient
care**



KGH – Centennial Building

~33,500 m² (360,000 ft²)

Project Scope	Status
<ul style="list-style-type: none"> ▪ Level 1 <ul style="list-style-type: none"> ▪ Emergency Department ▪ Satellite Diagnostic Imaging Services ▪ Admitting/Registration Level 2 <ul style="list-style-type: none"> ▪ Specialty Clinics ▪ Interventional Short Stay ▪ Respiratory ▪ Ophthalmology Level 3 <ul style="list-style-type: none"> ▪ 5 New Operating Rooms (2 ORs IHSC) ▪ Satellite MDR ▪ Renal Dialysis Level 4 <ul style="list-style-type: none"> ▪ Mechanical Room ▪ On-call Sleep Rooms Level 5 <ul style="list-style-type: none"> ▪ Inpatient Psychiatry Unit Level 6 <ul style="list-style-type: none"> ▪ Inpatient Medicine Unit (34 beds) Roof <ul style="list-style-type: none"> ▪ Helipad 	<p>\$215.4m</p> <p>Move-in Date: May 2012</p> 



partnerships
British Columbia

Central Okanagan Regional Hospital District

building
patient
care

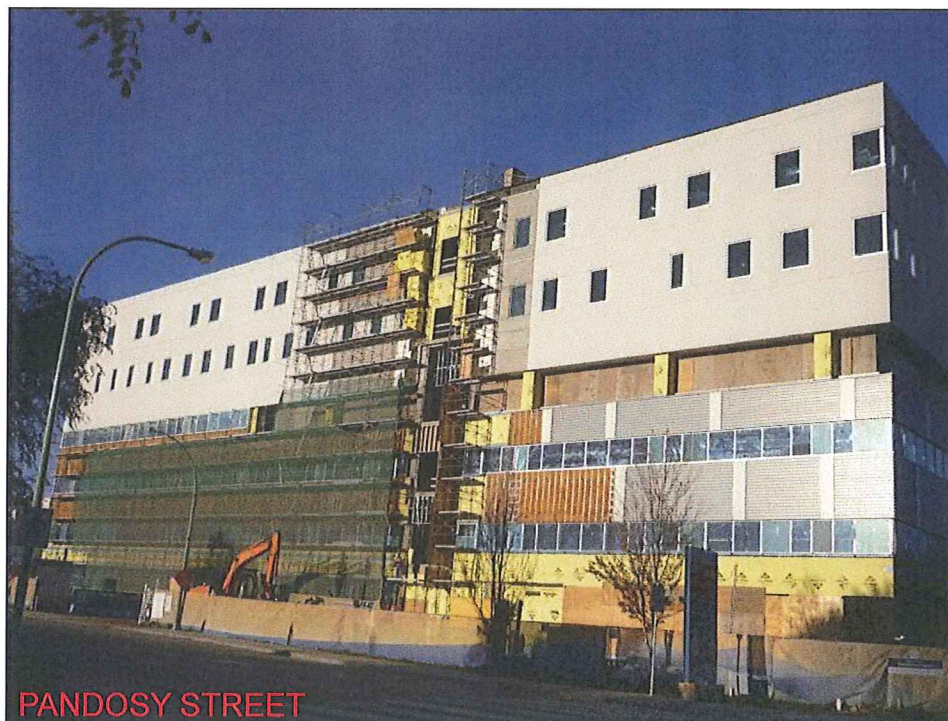

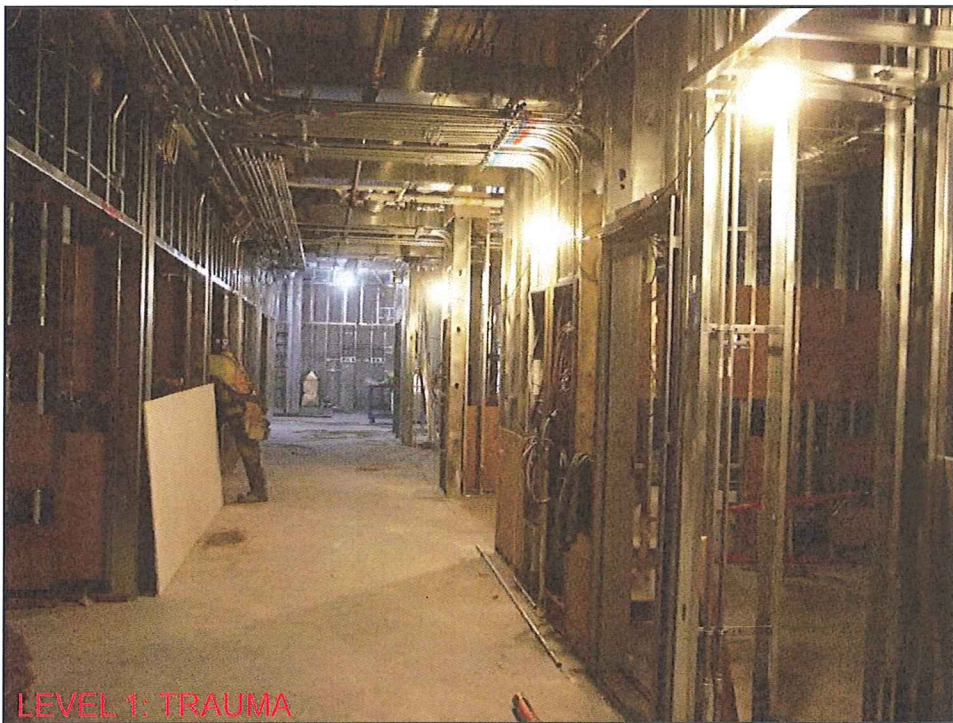







LEVEL 5: INPATIENT PSYCHIATRY UNIT



LEVEL 6: INPATIENT MEDICINE



Centennial Patient Care Tower

Key Dates

Construction Complete: November 12, 2011

Building Handover: February 12, 2012

Operational Preparations: Oct 2010 – Feb 2012

Hospital Equipment Install: Sept 2011 – Apr 2012

Orientation and Training: Apr 2012-May 2012

Move-in Date: May 2012



Central Okanagan Regional Hospital District



Interior Heart and Surgical Centre Project

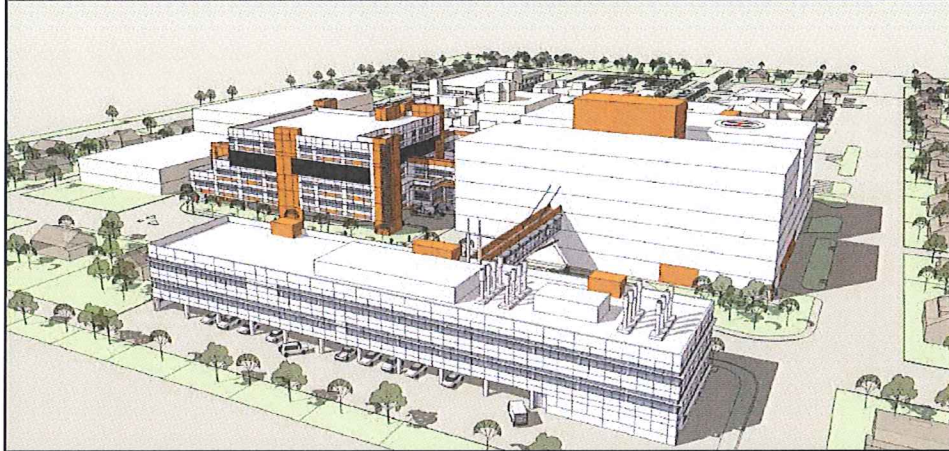

partnerships
British Columbia

Central Okanagan Regional Hospital District

building
patient
care



Clinical Support Building



partnerships
British Columbia

Central Okanagan Regional Hospital District

building
patient
care



Combined KVH/IHSC Project Schedule

Building	Proposed Construction Start Date	Proposed Move-in Date
UBC/IH Clinical Academic Campus & East Parkade	August 2008	December 2009
Centennial Building	August 2008	May 2012
Clinical Support Building (including pre-load)	March 2010	May 2012
Royal Building	May 2012	June 2013
IHSC (including pre-load)	June 2012	April 2016
Strathcona Building	April 2016	May 2017

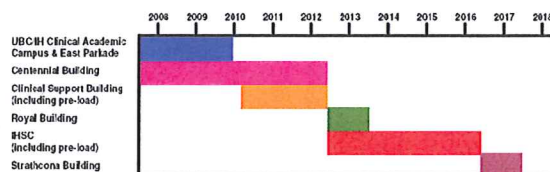

partnerships
British Columbia

Central Okanagan Regional Hospital District

building
patient
care



KGH Campus 2017

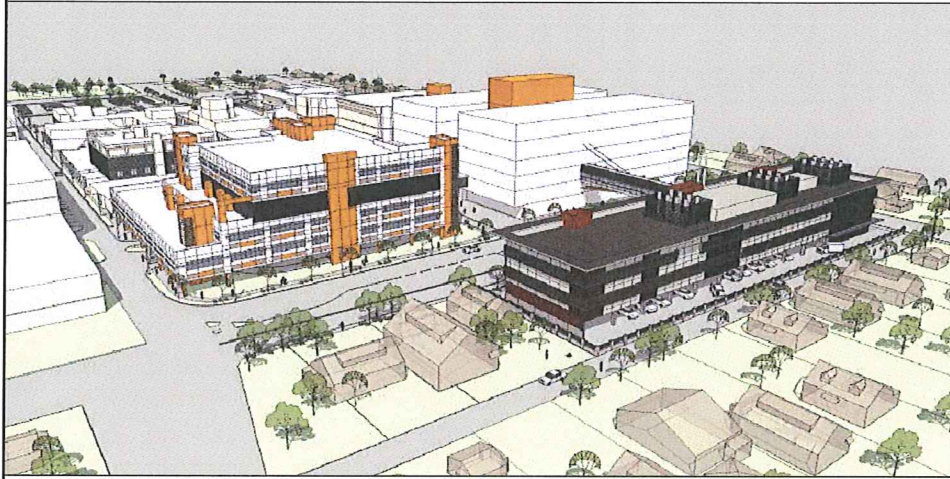

partnerships
British Columbia

Central Okanagan Regional Hospital District

building
patient
care

